

Patient report

Bio-Rad DATE: 07/31/2019
D-10 TIME: 05:09 PM
S/N: #DJ4I016123 Software version: 4.30-2
Sample ID: 10585813
Injection date 07/31/2019 04:37 PM
Injection #: 31 Method: HbA1c
Rack #: --- Rack position: 2

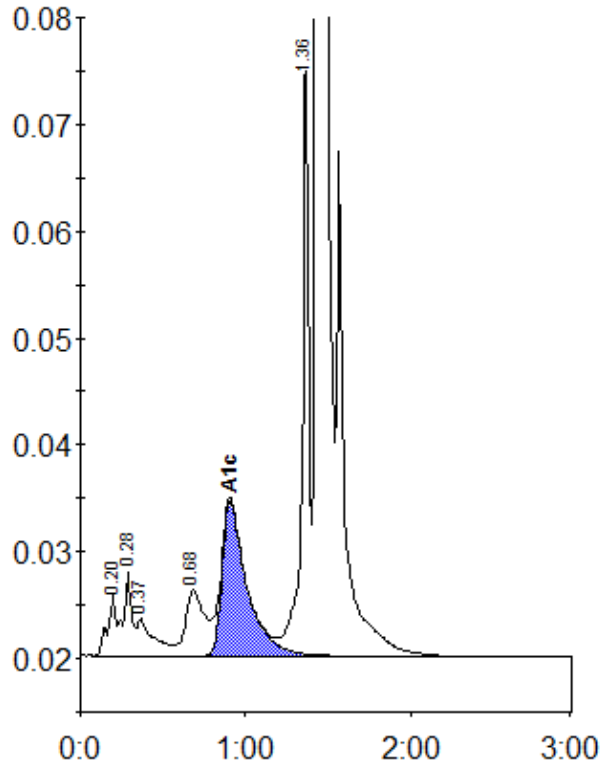

Peak table - ID: 10585813

Peak	R.time	Height	Area	Area %
A1a	0.20	5665	20070	0.9
A1b	0.28	7815	27261	1.2
Unknown	0.37	3477	25115	1.1
LA1c/CHb-1	0.68	6132	48965	2.1
A1c	0.91	14490	151764	9.1
P3	1.36	56575	157990	6.7
A0	1.44	639296	1915278	81.6
Total Area:		2346443		

Concentration:	%
A1c	9.1